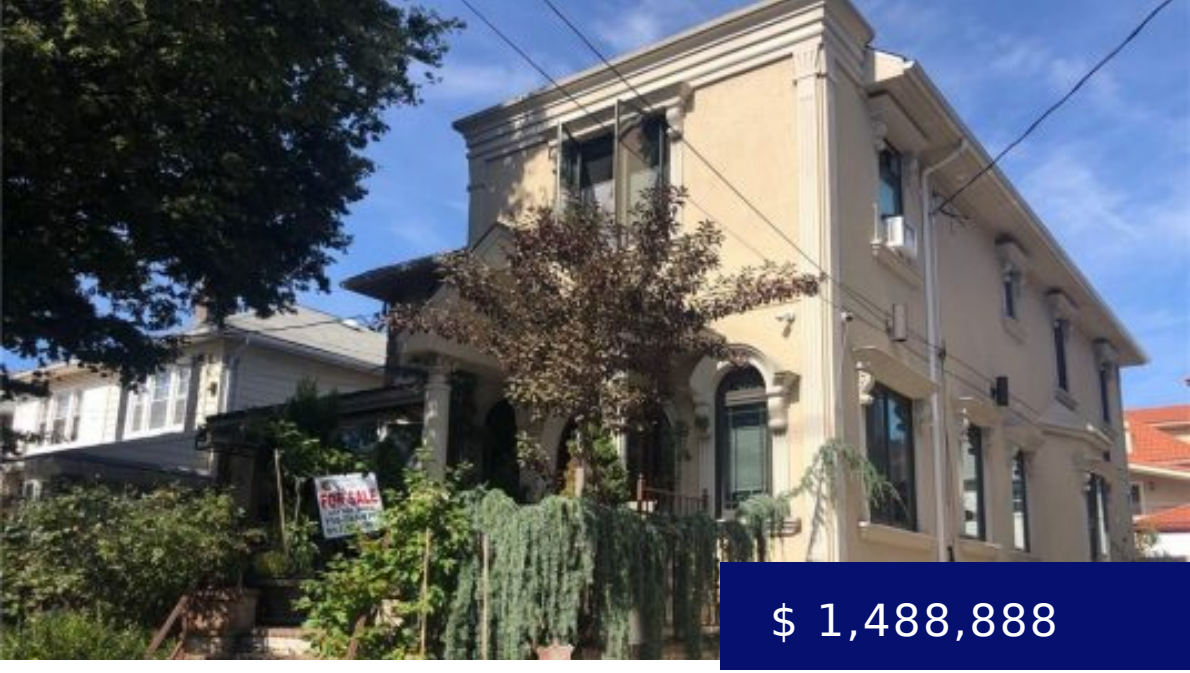

$ 1,488,888

949 81 STREET

https://www.jabourrealty.com

949 81 St, Brooklyn, NY 11228, USA

Dyker Heights Beauty Newly Renovated one family house in the heart of Dyker Heights. This beautiful home offers: A large living room/dining room for entertaining, a large cherry wood kitchen with granite counter tops and stainless steel appliances. Radiant heated floors/central air throughout the house, An extra large suite with...

- 4 beds
- 1 bath
- Single Family
- Active
- 1464 sq ft

CALL US NOW

Phone: 718-748-1800

Address: 8704 3rd Ave Brooklyn NY 11209

Image not found or type unknown

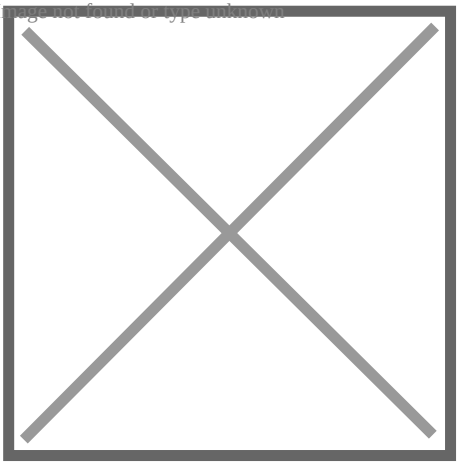

CALL US NOW

Phone: 718-748-1800

Address: 8704 3rd Ave Brooklyn NY 11209

BASIC FACTS

Post Updated: 2019-10-31 02:36:36

Status: Active

Floors: 2

Bedrooms: 4

Area: 1464 sq ft

Bathrooms: 1

Lot size: 2500 sq ft

Type: Single Family

MLS #: 434107

MLS Area Major: Dyker Heights

CALL US NOW

Phone: 718-748-1800

Address: 8704 3rd Ave Brooklyn NY 11209